

Plan Information

Tenure Type	Freehold
Plan Type	Deposited Plan
Plan Purpose	Subdivision

Plan Heading

Lots 2-19, 22-25, 44-49, 68-78, 82-85, 8004, Roads, Road Widening, Covenant and Restrictive Covenant

Locality & Local Government

Locality	Piara Waters
Local Government	City of Armadale

Department of Planning, Lands and Heritage

File Number	
-------------	--

Examination

Examined	Date
----------	------

Planning Approval

Planning Authority	Western Australian Planning Commission
Reference	163039

Delegated under S. 16 P&D Act 2005	Date
------------------------------------	------

In Order For Dealings

Subject To	
------------	--

For Inspector of Plans and Surveys	Date
------------------------------------	------

Plan Approved Reg. 26A (4)

Inspector of Plans and Surveys / Authorised Land Officer	Date
--	------

Survey Details

Field Records	96597, 134945
Declared as Special Survey Area	Yes

Survey Method Regulatory Statement

Survey carried out under Reg. 26A Special Survey Area Guidelines. See survey sheet(s) to determine the true final position and type of all survey marks placed for this plan.

Survey Method and Plan Content Variations

Approved Variation Type	Reference

Survey Certificate - Regulation 54

I, **Kenny R. SELLERS** hereby certify that this plan is accurate and is a correct representation of the -
 (a) survey; and
 (b) calculations from measurements recorded in the field records, undertaken for the purposes of this plan and that it complies with the relevant written law(s) in relation to which it is lodged.

Licensed Surveyor	Date
-------------------	------

Survey Organisation

Name	MNG MCMULLEN NOLAN GROUP
Address	PO Box 124, BULLCREEK W.A. 6149
Phone	6436 1599
Fax	6436 1500
Email	info@mngsurvey.com.au
Reference	104753dp-008c

Amendments

Version	Lodgement Type	Amendment Description	Authorised By	Date

Former Tenure

New Lot / Land	Parent Plan Number	Parent Lot Number	Title Reference	Subject Land Description
2-19, 22-25, 44-49, 68-78, 82-85, 8004	DP 426636	Pt LOT 9013	4052/70	

Former Tenure Interests and Notifications

Subject	Purpose	Statutory Reference	Origin	Land Burdened	Benefit To	Comments
Ⓐ	RESTRICTIVE COVENANT	SEC 129BA OF THE TLA 1893	DOC P940559	LOT 8004	ELECTRICITY NETWORKS CORPORATION	FIRE SEPARATION

New Interests

Subject	Purpose	Statutory Reference	Origin	Land Burdened	Benefit To	Comments
	RESTRICTIVE COVENANT	SEC 136D OF THE TLA 1893	THIS PLAN & DOC	ALL LOTS EXCEPT LOT 8004	ALL LOTS EXCEPT LOT 8004	
ⓂⓍ	COVENANT	SEC 150 OF THE P & D ACT 2005	THIS PLAN	LOTS 10-19	CITY OF ARMADALE	RESTRICTION OF ACCESS (No vehicular access is permitted to or from Warton Road)
ⓎⓏ	COVENANT	SEC 150 OF THE P & D ACT 2005	THIS PLAN	LOT 22	CITY OF ARMADALE	RESTRICTION OF ACCESS (No vehicular access is permitted to or from Warton Road)

New Notifications and Memorials

Subject	Purpose	Statutory Reference	Origin	Land Burdened	Benefit To	Comments
	NOTIFICATION (Hazards or other Factors)	SEC 165 OF THE P & D ACT 2005	DOC	ALL LOTS EXCEPT LOT 8004		PROXIMITY TO MOSQUITO BREEDING AREA
	NOTIFICATION (Hazards or other Factors)	SEC 165 OF THE P & D ACT 2005	DOC	ALL LOTS EXCEPT LOTS 49, 75-78, 82-83		TRANSPORT NOISE
	NOTIFICATION (Hazards or other Factors)	SEC 165 OF THE P & D ACT 2005	DOC	ALL LOTS EXCEPT LOTS 2-5, 46-49, 72-78, 82-85 & 8004		BUSHFIRE MANAGEMENT PLAN
	NOTIFICATION (Hazards or other Factors)	SEC 165 OF THE P & D ACT 2005	DOC	ALL LOTS EXCEPT LOT 8004		PROXIMITY TO KENNEL ZONE

Vesting Lots

Subject	Purpose	Statutory Reference	Origin	Land Burdened	Benefit To	Comments
LOTS 8004	RESERVE FOR RECREATION	VESTS IN THE CROWN UNDER SEC 152 OF THE P & D ACT 2005	THIS PLAN			

AMENDMENTS TABLE		
Revision	Description	Date
A	Initial issue	21/05/2024
B	Amend after PM check	23/05/2024

DRAFT
 ALL AREAS AND DIMENSIONS ARE SUBJECT TO FINAL SURVEY AND WAPC APPROVAL

PRELIMINARY ONLY UNLODGED VERSION SUBJECT TO LANDGATE AUDIT
 This version is
 - Current as at 24/05/2024
 - Subject to change without notice
 - Not intended for design use,
 a LANDGATE APPROVED copy should be obtained for such purposes.

UNLODGED VERSION

DRAFT
ALL AREAS AND DIMENSIONS
ARE SUBJECT TO FINAL SURVEY
AND WAPC APPROVAL

UNLODGED VERSION

PRELIMINARY ONLY
UNLODGED VERSION
SUBJECT TO
LANDGATE AUDIT

This version is:
- Current as at 24/05/2024
- Subject to change without notice
- Not intended for design use,
a LANDGATE APPROVED copy
should be obtained for such purposes.

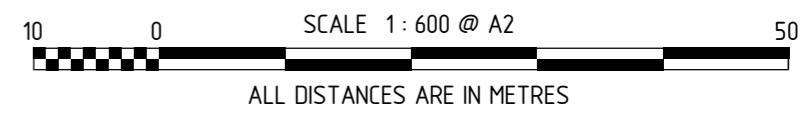
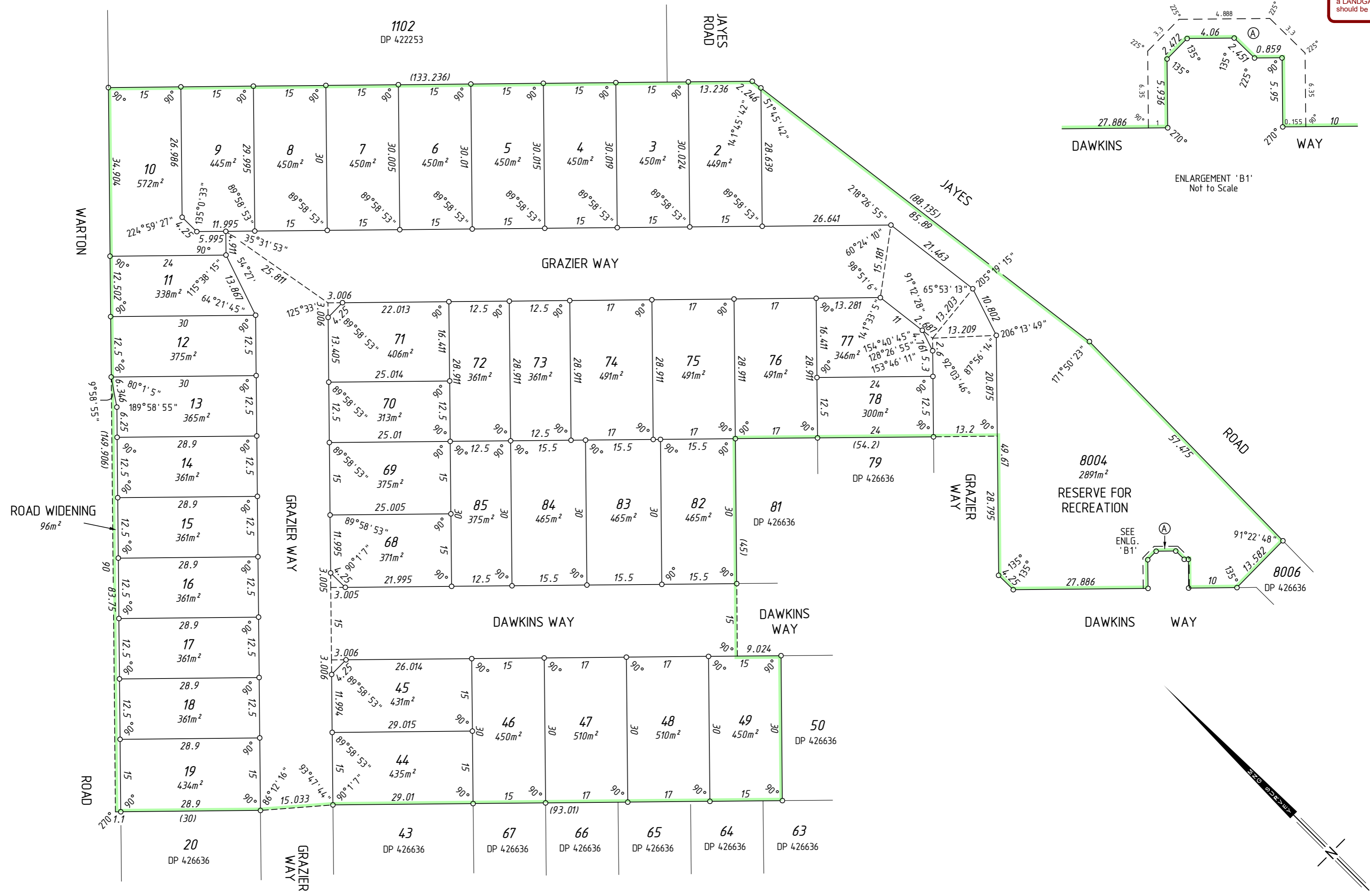

UNLODGED VERSION

UNLODGED VERSION

UNLODGED VERSION

DRAFT
ALL AREAS AND DIMENSIONS
ARE SUBJECT TO FINAL SURVEY
AND WAPC APPROVAL

UNLODGED VERSION

PRELIMINARY ONLY
UNLODGED VERSION
SUBJECT TO
LANDGATE AUDIT
This version is
- Current as at 24/05/2024
- Subject to change without notice
- Not intended for design use,
a LANDGATE APPROVED copy
should be obtained for such purposes.

UNLODGED VERSION

UNLODGED VERSION

THIS SURVEY SHEET WILL BE
REPLACED BY THE SURVEY DATA

UNLODGED VERSION



MC MULLEN NOLAN GROUP
PO Box 124, Bulticreek W.A. 6149
Tel: (08) 6436 1599
Fax: (08) 6436 1500
Email: info@mngsurvey.com.au

MNG Ref : 104753dp-008c

VERSION NUMBER

1

DEPOSITED PLAN

426637